

Ona

COVID-19 Response

ONIV

Helping you do amazing things with data

Sign up for our trusted mobile survey software or [explore our data solutions](#)

Get Free Account

▶ Watch how Ona works

The screenshot displays the ONIN web interface. At the top, the navigation menu includes 'Overview', 'Map', 'Table', 'Summary Charts', and 'Settings'. The main content area shows a map of Mali with numerous red dots representing health facilities. A sidebar on the right contains a profile picture and the text '1120 records'. Below the map, there is a 'Submission 42' card with the following details:

- Submitted at 10:51 am on Aug 22, 2015
- Record ID: 207189
- [Edit](#) or [Delete](#)

Below the submission card, a table lists the following information:

Region	Bamako
District	Commune3
ID	ML38539
Structure	ASA9458B
Source	OMS Survey
Number of villages	12
Type	Urban

Overlaid on the bottom right is a mobile app interface titled 'Mali health facilities'. It features a 'Location' section with a map and a red location pin. Below this, there are input fields for 'Region' (Bamako), 'District' (Commune3), and 'ID' (ML38539).





World Class Support! | Nairobi Based (GMT+3)

CANOPY DATA PLATFORM

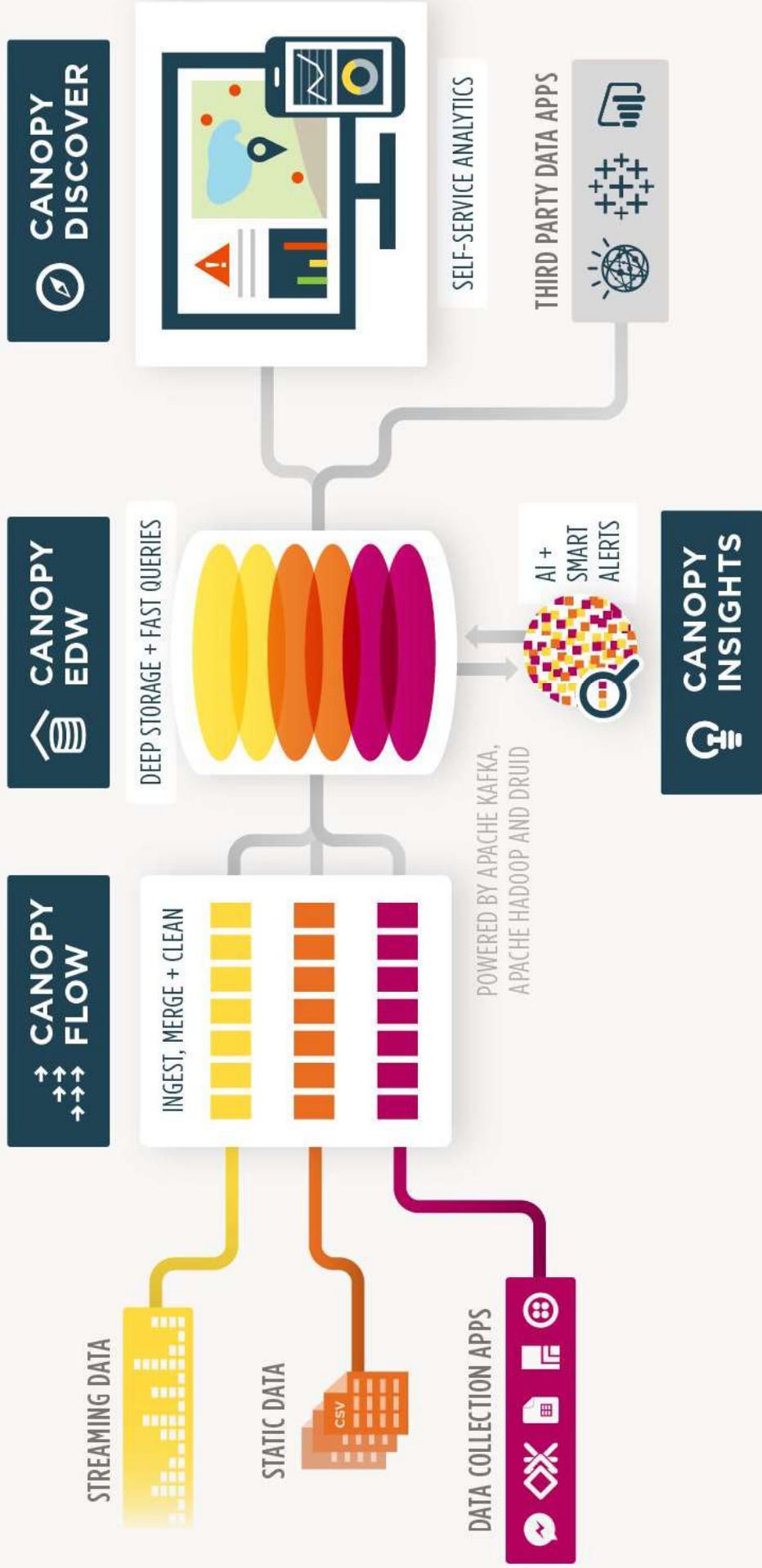

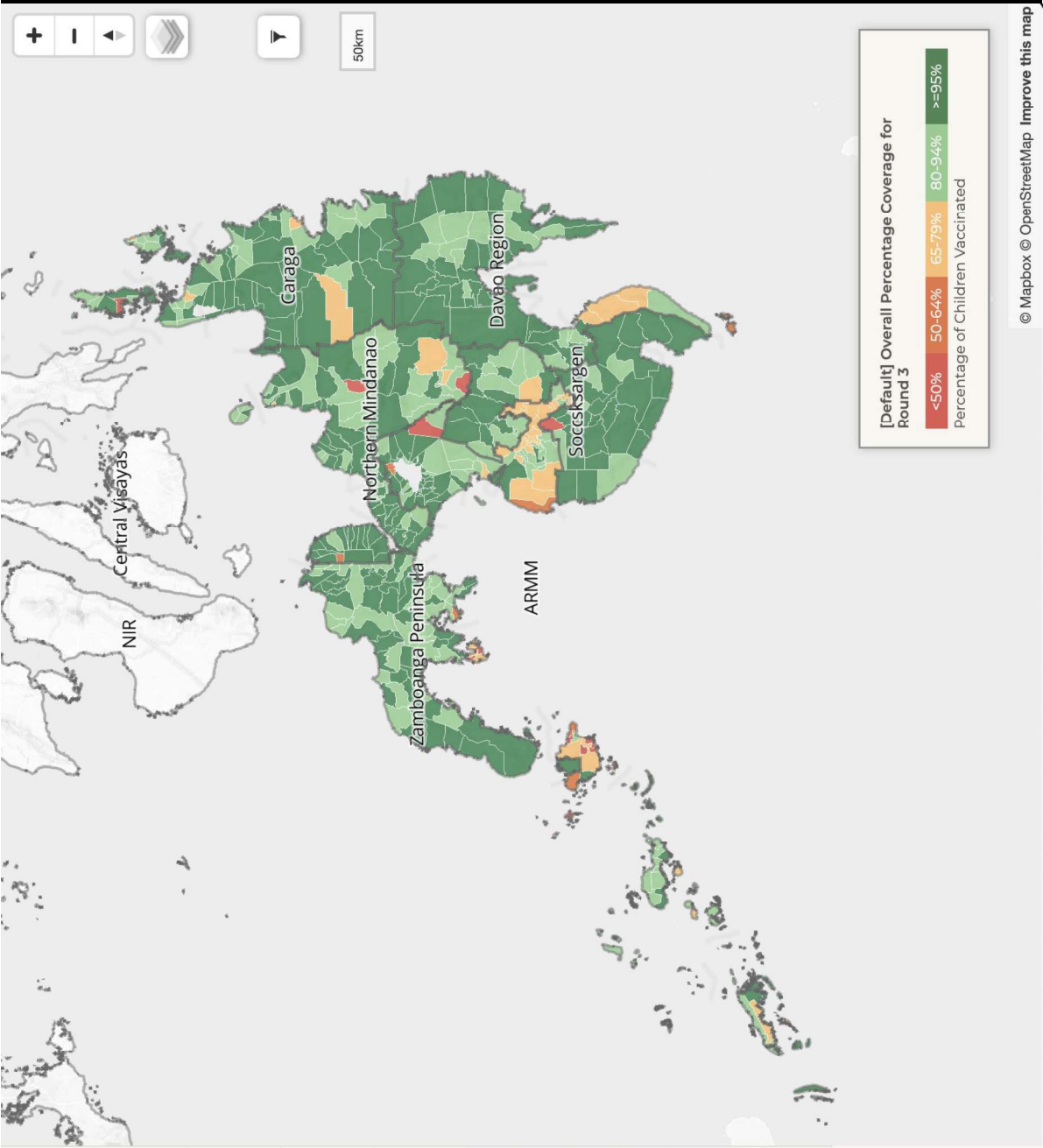

- Boundaries >
- Labels >
- Infrastructure >
- Health Facilities Detailed View >
- Immunization Coverage ▾
 - Round 0 >
 - Round 1 >
 - Round 2 >
 - Round 3 >
 - [Default] Overall Percentage Coverage for Round 3
- Stock Monitoring >



C. Assessments ▾

- Dados de avaliação aérea
- Displacement Tracking Matrix (DTM)
- Avaliação Rápida

D. Population ▾

- Pessoas afetadas pelo distrito
- População Total - Província
- População Total - Distrito
- População Total - Posto

E. Infrastructure ▾

- Centros de Acomodação
- Sites de Saúde (Lista Principal)
- Povoados
- Edifícios
- Estradas
- Informação Escolar
- Pontos de Água
- Restrições de acesso rodoviário
- Instalações Nacionais de Energia

F. Flood Extent ▸

G. Cluster Data ▾

CCCM Cluster ▸

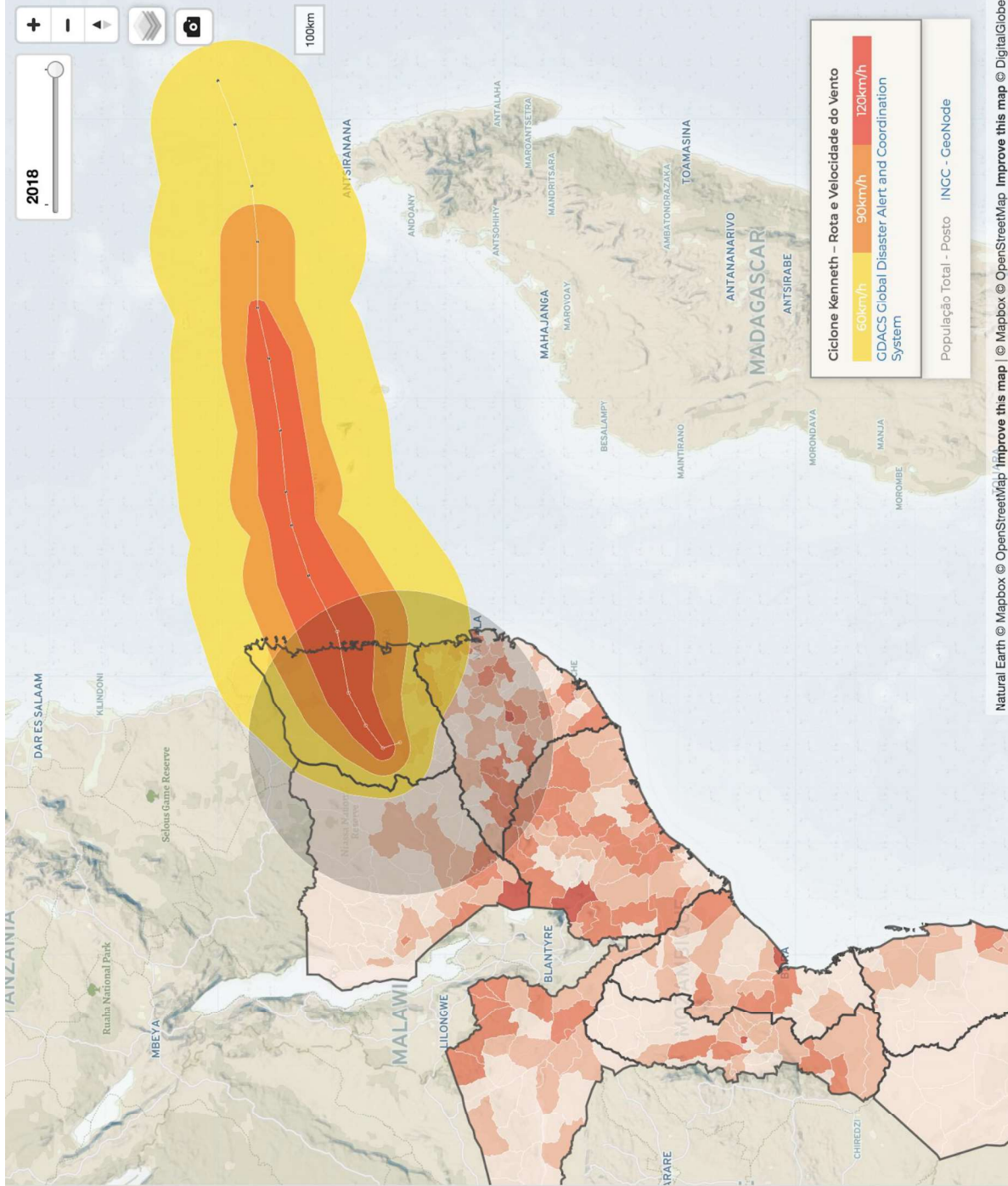

2018



100km

Ciclone Kenneth - Rota e Velocidade do Vento
 GDACS Global Disaster Alert and Coordination System

População Total - Posto INGC - CeoNode

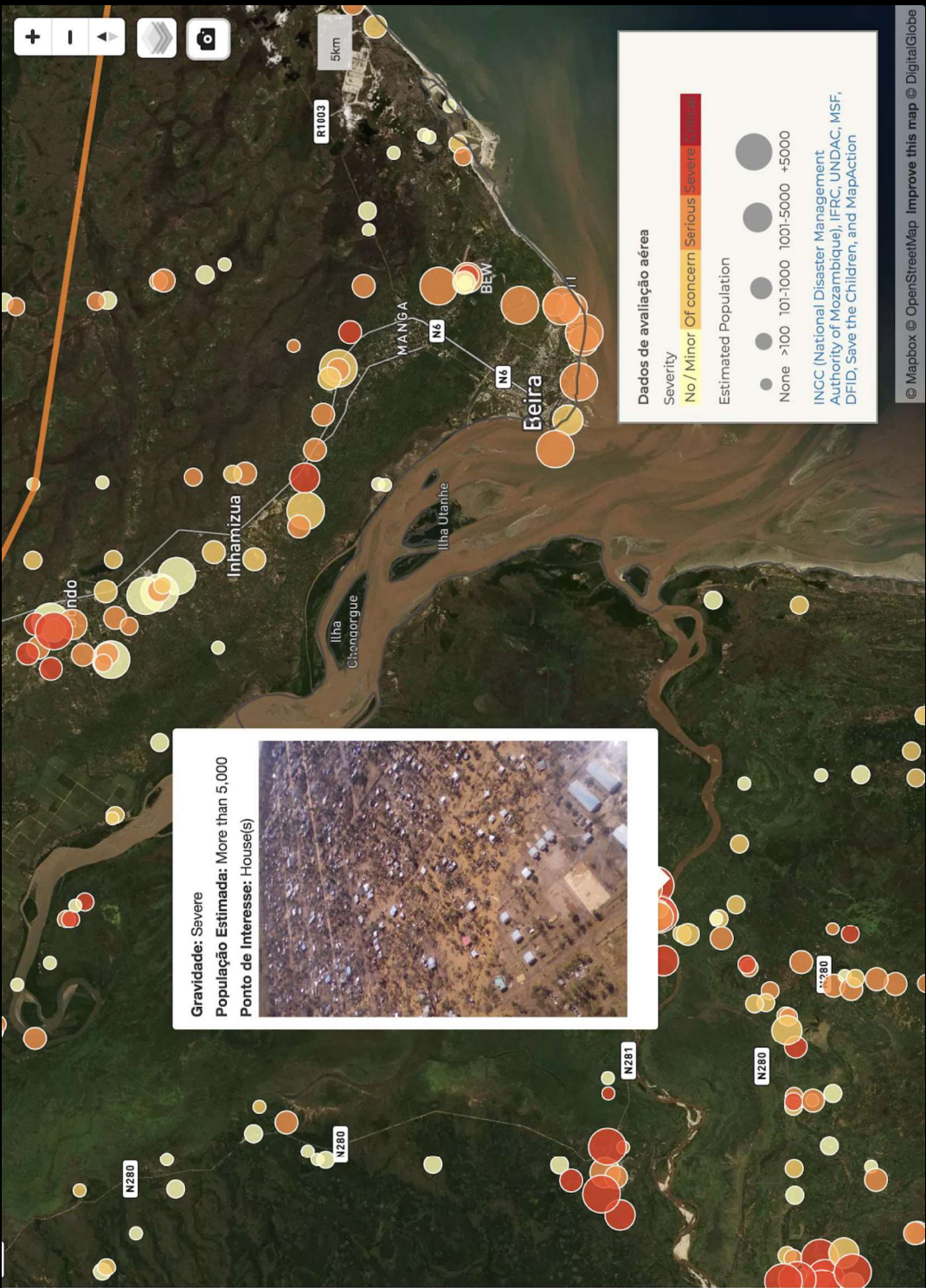

Dados de avaliação aérea

Severity
 No / Minor Of concern Serious Severe

Estimated Population
 None >100 101-1000 1001-5000 +5000

INGC (National Disaster Management Authority of Mozambique), IFRC, UNDAC, MSF, DFID, Save the Children, and MapAction

Gravidade: Severe
População Estimada: More than 5,000
Ponto de Interesse: House(s)

- B. CENOE Data** >
- C. Assessments** ▾
 - Dados de avaliação aérea
 - Displacement Tracking Matrix (DTM)
 - Avaliação Rápida
- D. Population** ▾
 - Pessoas afetadas pelo distrito
 - População Total - Provincia
 - População Total - Distrito
 - População Total - Posto
- E. Infrastructure** ▾
 - Sites de Saúde (Lista Principal)
 - Povoados
 - Edifícios
 - Estradas
 - Informação Escolar
 - Pontos de Água
 - Restrições de acesso rodoviário
 - Instalações Nacionais de Energia
- F. Flood Extent** ▾



Africa COVID-19 Cases Tracker and Information awareness

COVID-19: Awareness Information Pack

COVID-19: Cases in Africa

COVID-19: Cases in Southern Africa - Cumulative

COVID-19: Cases in Southern Africa - Trend Analysis

COVID-19: Cases in South Africa - only

COVID-19: Cases in East Africa - Cumulative

COVID-19: Cases in East Africa - Trend Analysis

COVID-19: Cases in West Africa - Cumulative

COVID-19: Cases in West Africa - Trend Analysis

COVID-19: Cases in Central Africa - Cumulative

COVID-19: Cases in Central Africa - Trend Analysis

COVID-19: Cases in Northern Africa - Cumulative

COVID-19: Cases in North Africa - Trend Analysis

Covid-19 South Africa Dashboard

Data Source: Department of Health Statements and NICD

Reported Positive Cases Per Province, Gender and Transmission Type

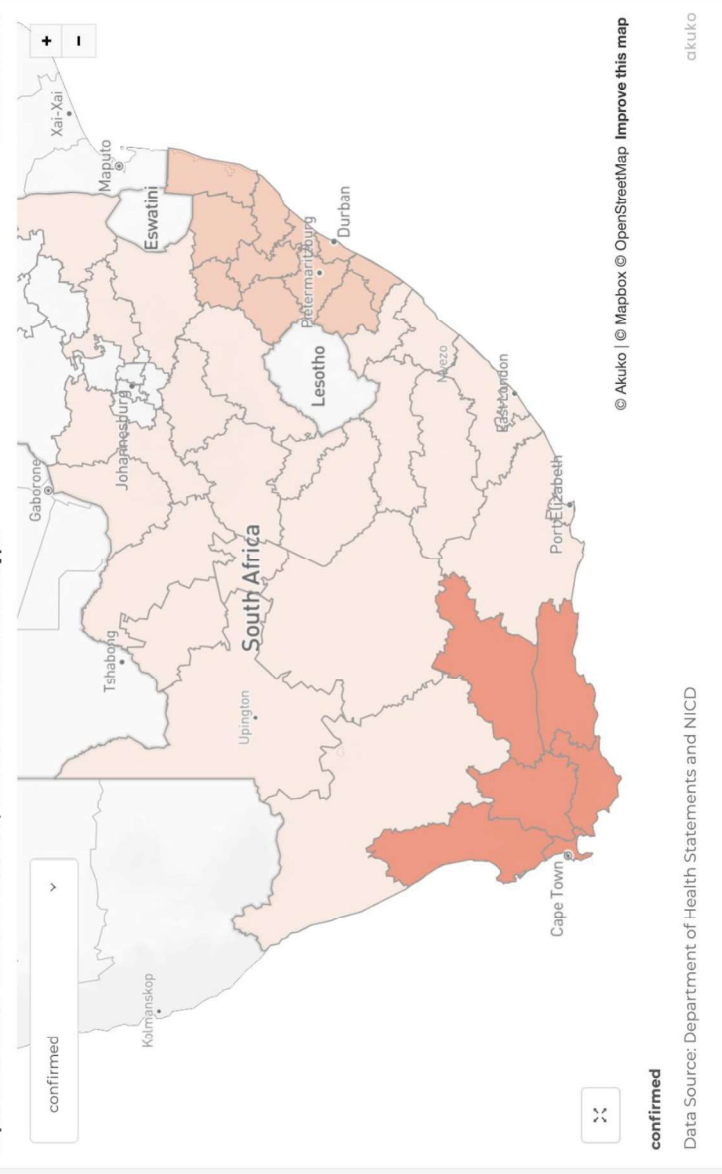

Digital health platform for facility health workers and CHWs

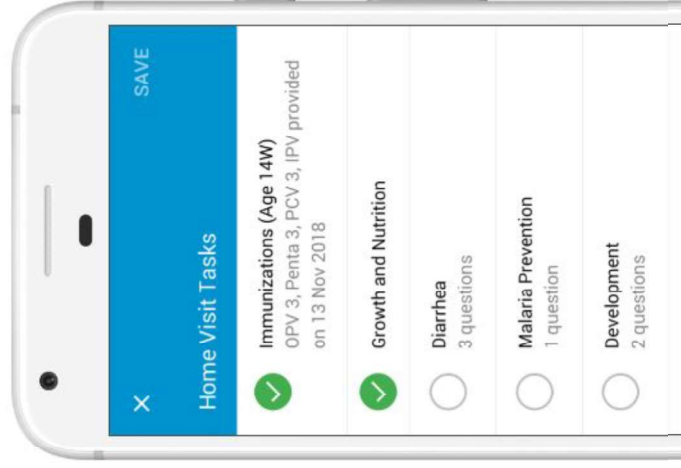

Community Health Workers

Simplified app for minimal tech experience & clinical knowledge



Facility Health Workers

Enhanced app for clinical workflows & algorithms

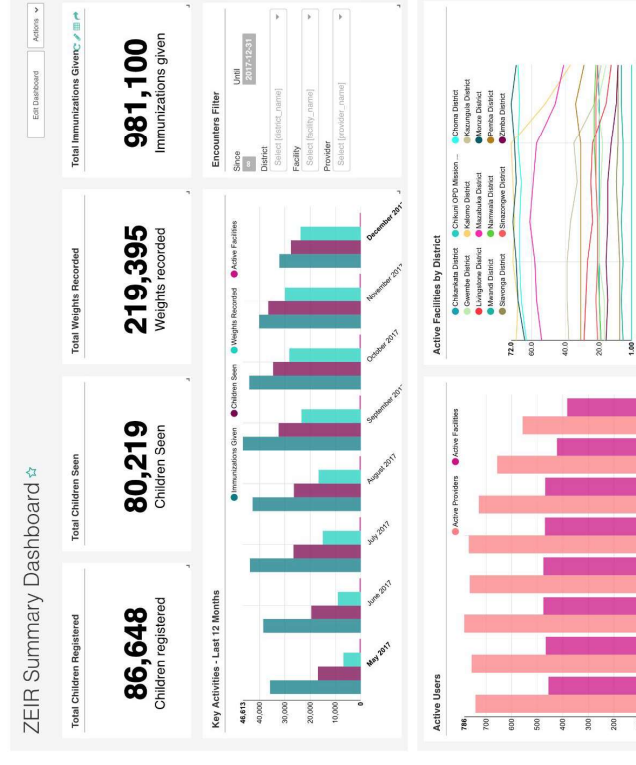

Health Supervisors

Reports, dashboards, management tools, and communication tools

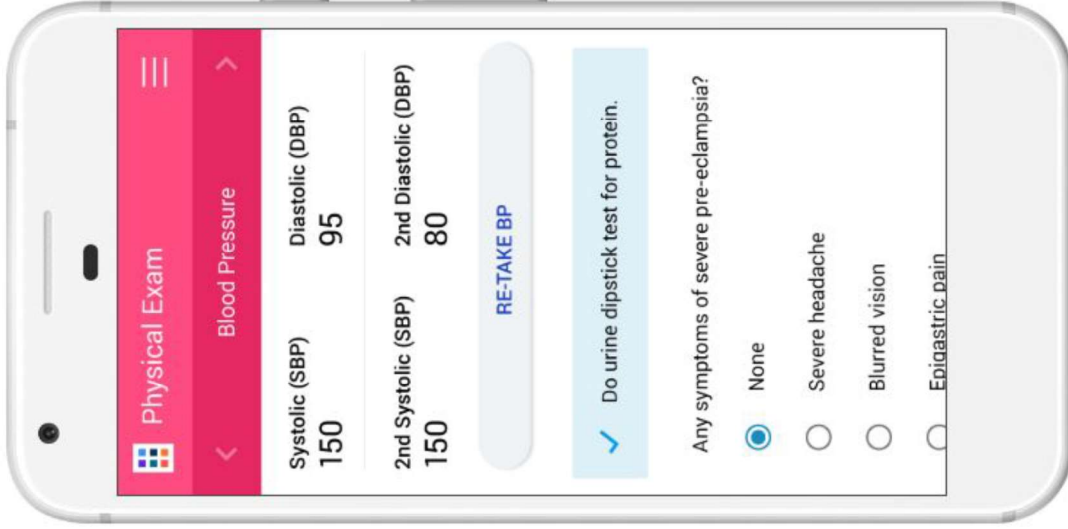
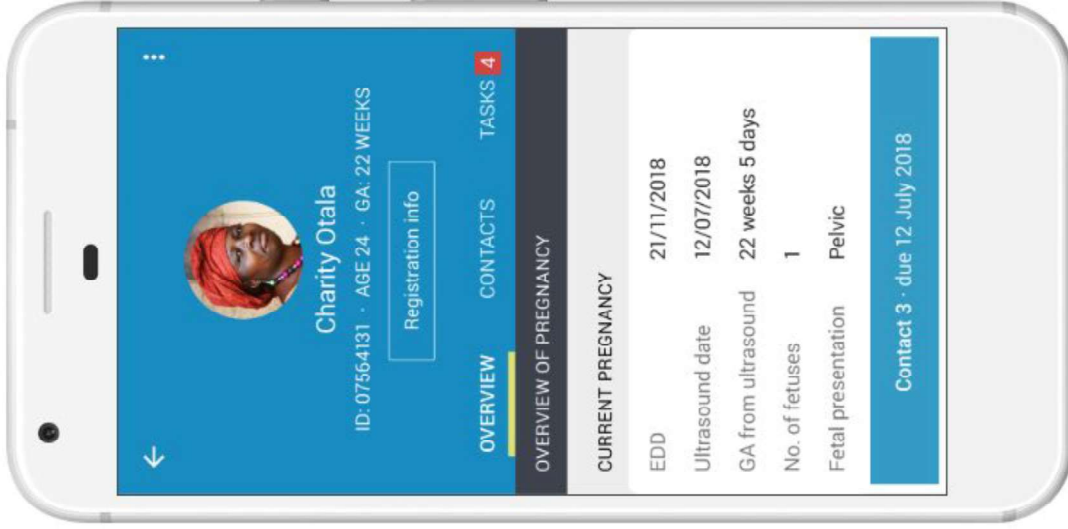
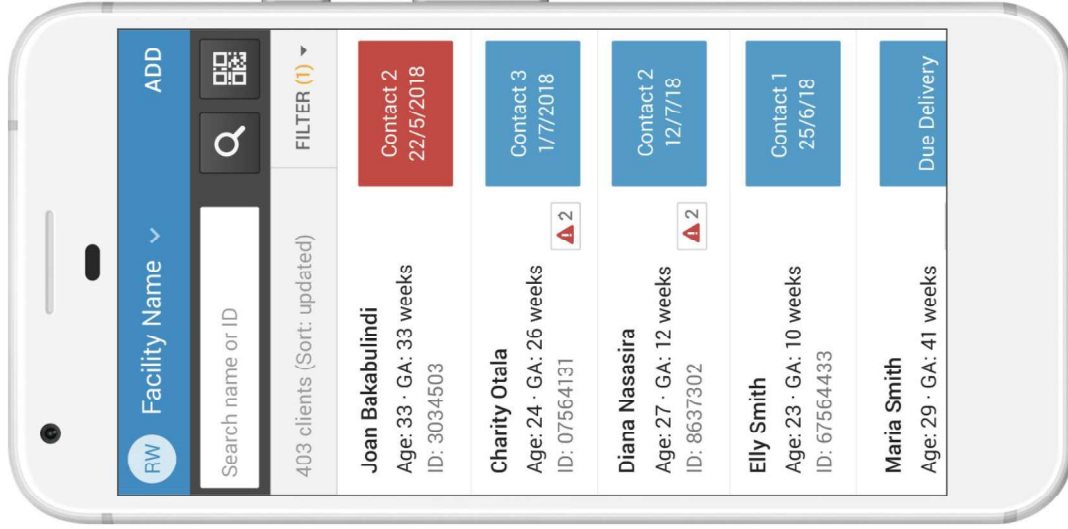

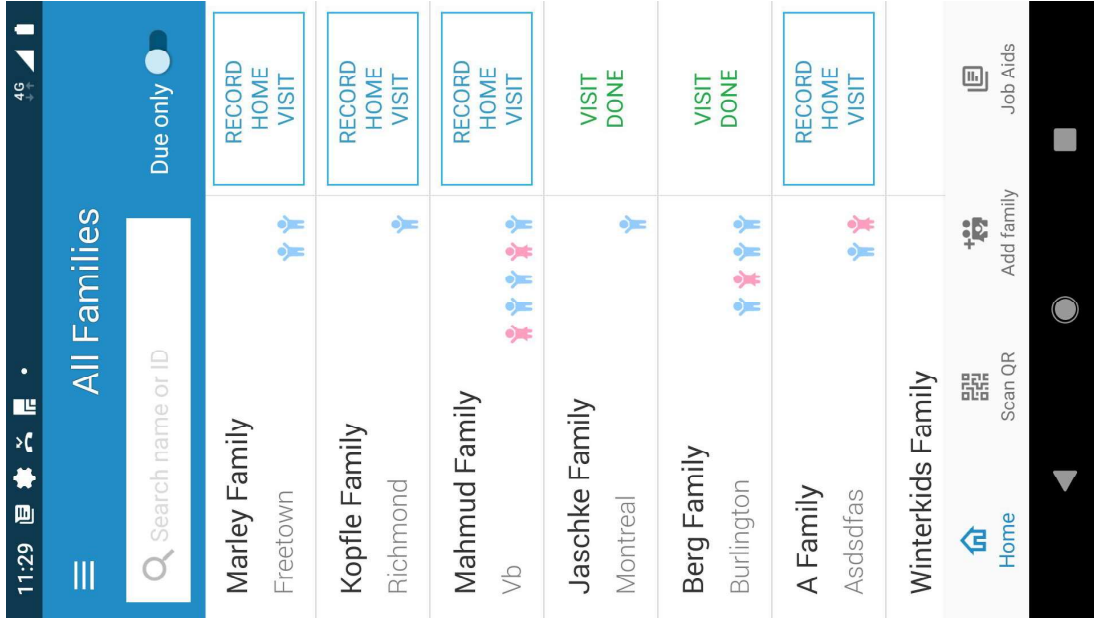

OpenSRP CHW App

11:30 4G

← Return to family members



CG: Marissa L Kopfle
Lee Engle 0, 3d

Male · Richmond · ID: 1866017

[Record visit](#) [Visit not done](#)

 **BCG due (04 Mar 2019)**
[View upcoming services](#) →

 **Family has nothing due**
[Go to family's profile](#) →



11:31 4G

[X](#) **SUBMIT**

Mick JR Berg, 1y 2m · Home Visit

- Immunizations (9m)**
MCV 1, Yellow Fever, IPV provided on 04 Mar 2019
- OPV 2, Penta 2, PCV 2**
OPV 2, Penta 2, PCV 2 provided on 07 Mar 2019.
- MNP 2nd pack**
Overdue 04 Aug 2018
- Vitamin A 2nd dose**
Overdue 04 Jan 2019
- Deworming 2nd dose**
Overdue 04 Jan 2019
- Observations & Illness - optional**

11:31 4G

[X](#) **MNP dose**

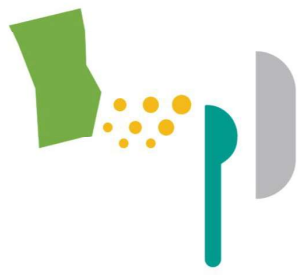

When was MNP 2nd pack given?

06 Feb 2018

07 Mar 2019

[SAVE](#)

[DOSE NOT GIVEN](#)

Reveal Ensure no one is missed

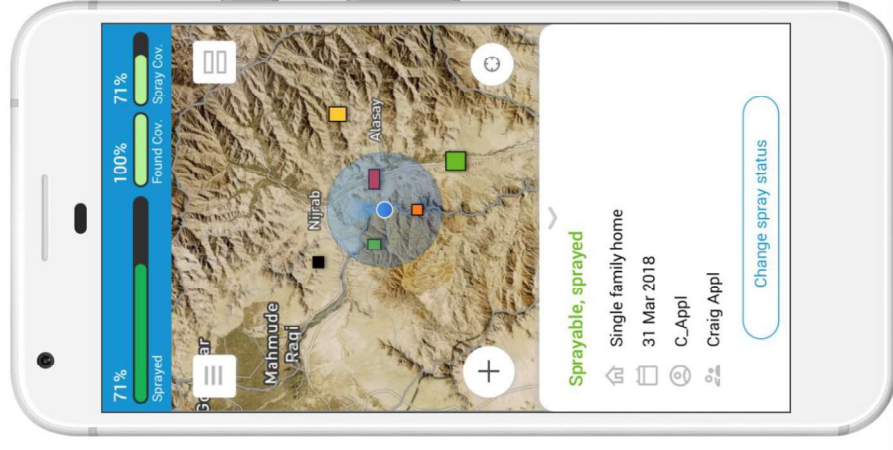
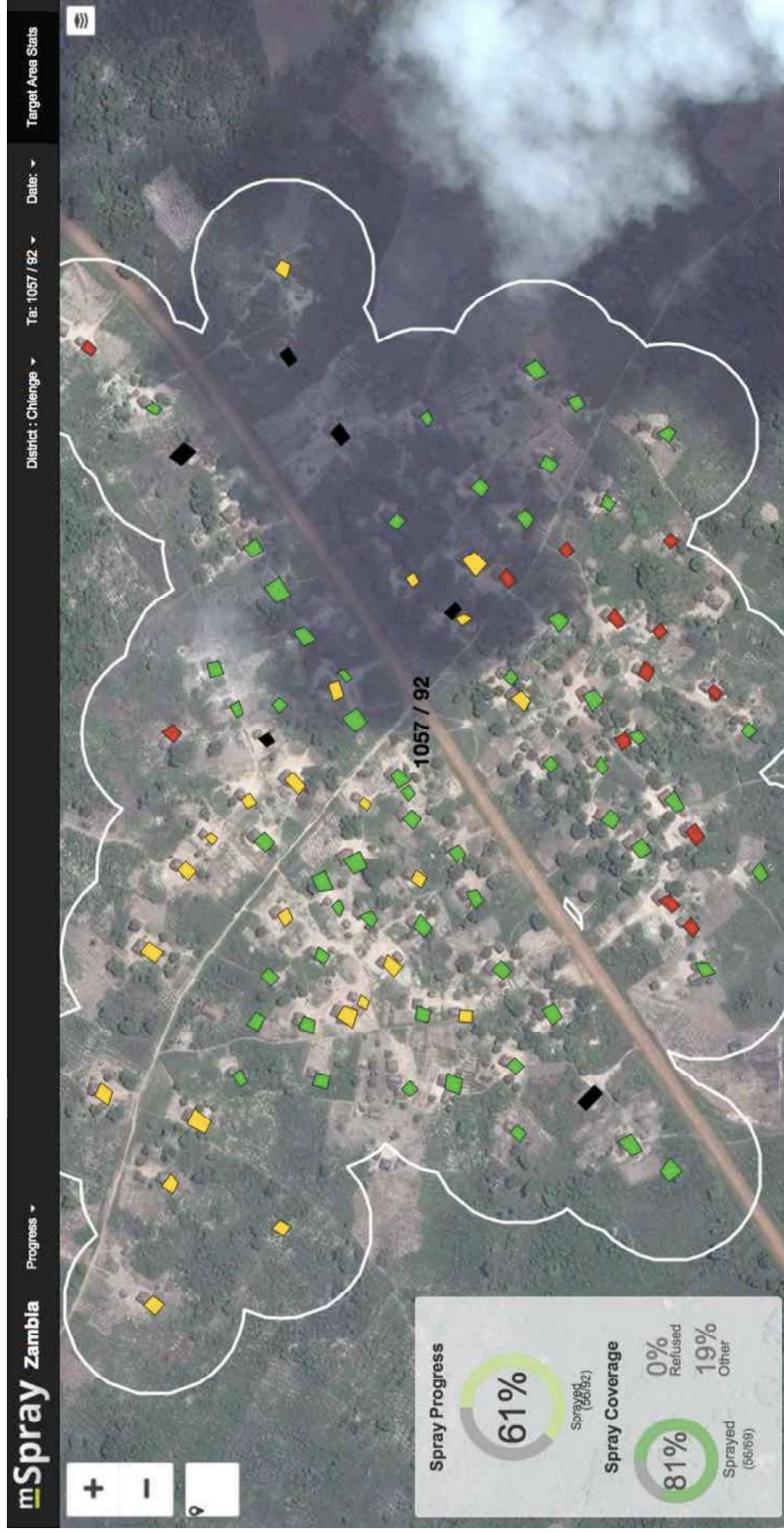

BILL & MELINDA GATES foundation

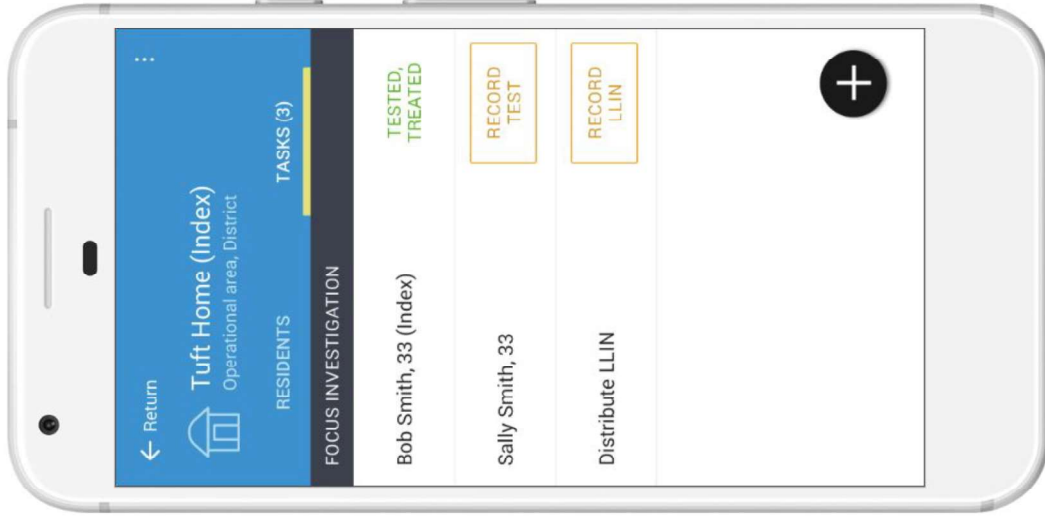
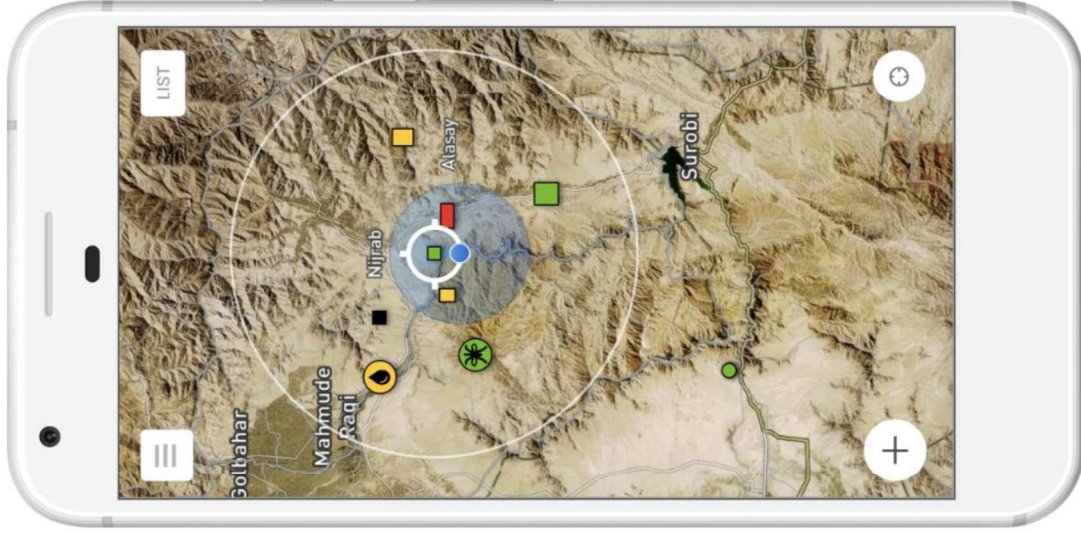

Reveal Example Dashboard

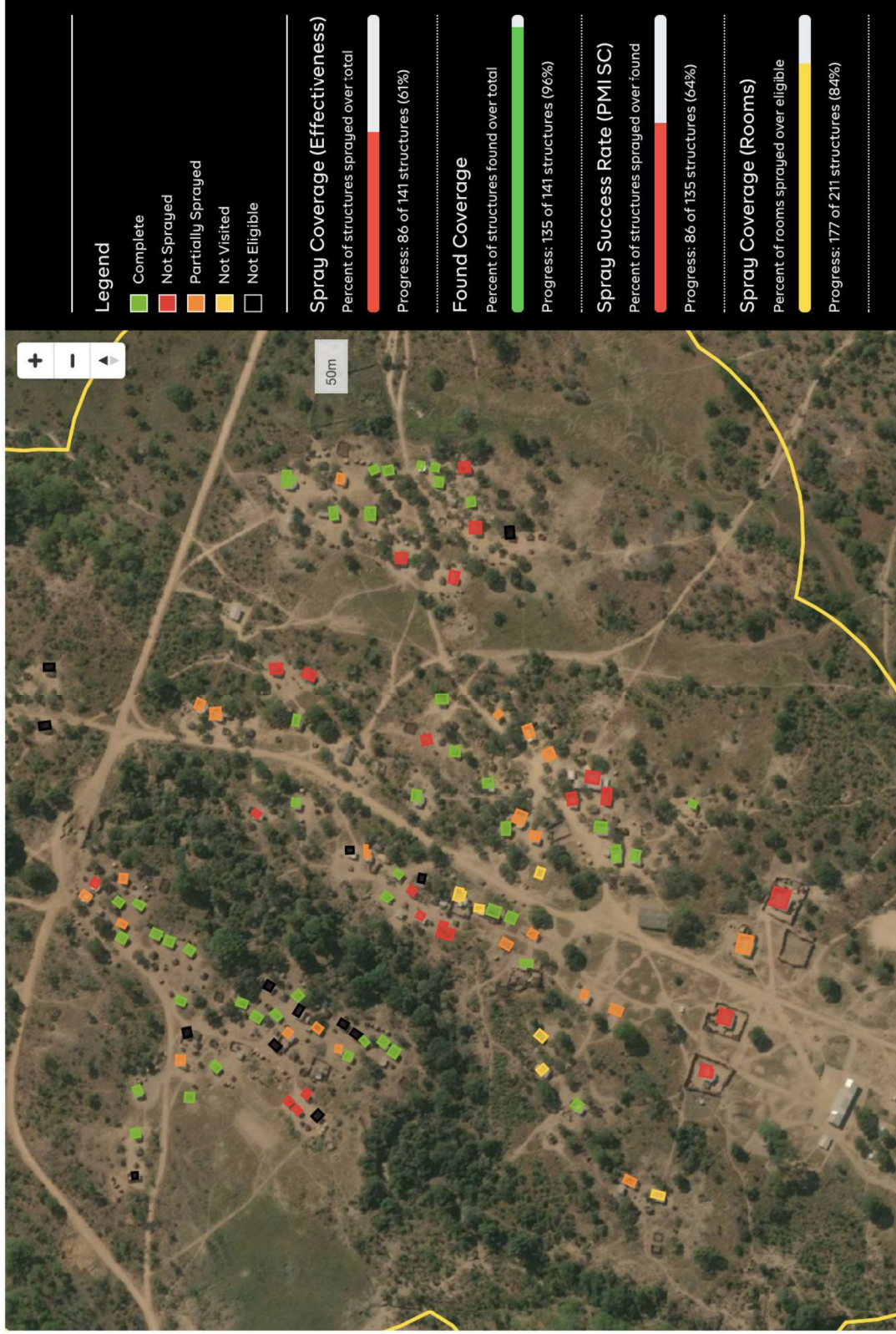

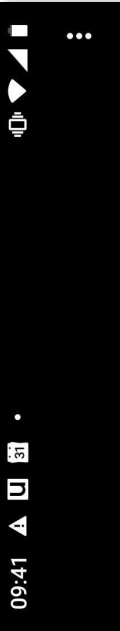

RDT Open Reader

App version: 1.5.0 (built on 24-Sep-2019)

Show password

An **Ona** deployment
powered by **OpenSRP**



09:45		U		Clients		+	
☰		Q Search					
D, 10	Female		RDT				
Sev, 10	Female		RDT				
Steve, 10	Male		RDT				
Orange Standard, 10	Male		RDT				
Pink Standard, 10	Male		RDT				
Maroon Standard, 10	Male		RDT				
D, 10	Female		RDT				





08:40

Scan QR Code



ID: A000001

malaria
Pv/Pf

Collect the blood sample (5µl) using a pipette provided or micropipette.



Place RDT at the center.
Fit RDT to the rectangle.
Move closer.

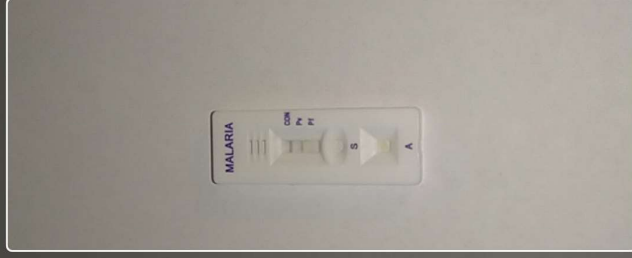

Light on

- ✓ Sharpness: passed
- ✓ Brightness: passed
- ✗ Position/Size: failed
- ✓ Shadow: passed



E-Z Cassette Opener



- **Laboratory Friendly**
- **Reduces Time and Safety Risks**
- **Molecular Tests Can be Done Directly From the Strip**
- **QR Code Serves to Improve Logistics and Link Data Back to Patient**

Contact Us

covid19@ona.io

ONM